

LEGEND	
	PRIMARY EGRESS (LIGHT DASHED)
	SECONDARY EGRESS
	ACCESSIBLE ROUTE
	EXIT SIGN
	FIRE EXTINGUISHER
	EMERGENCY LIGHT FIXTURE
	KNOX BOX FOR FIRE DEPT.
	FIRE ALARM MASTER KEY PAD
	FIRE ALARM CONTROL UNIT
	FIRE ALARM SIGNAL DEVICE
	FIRE ALARM COMBINATION
	FIRE ALARM PULL STATION
	SMOKE ALARM

\*NOTE: ALL FIRE ALARM FIXTURES AND SYSTEMS ARE PRE-EXISTING ELEMENTS.

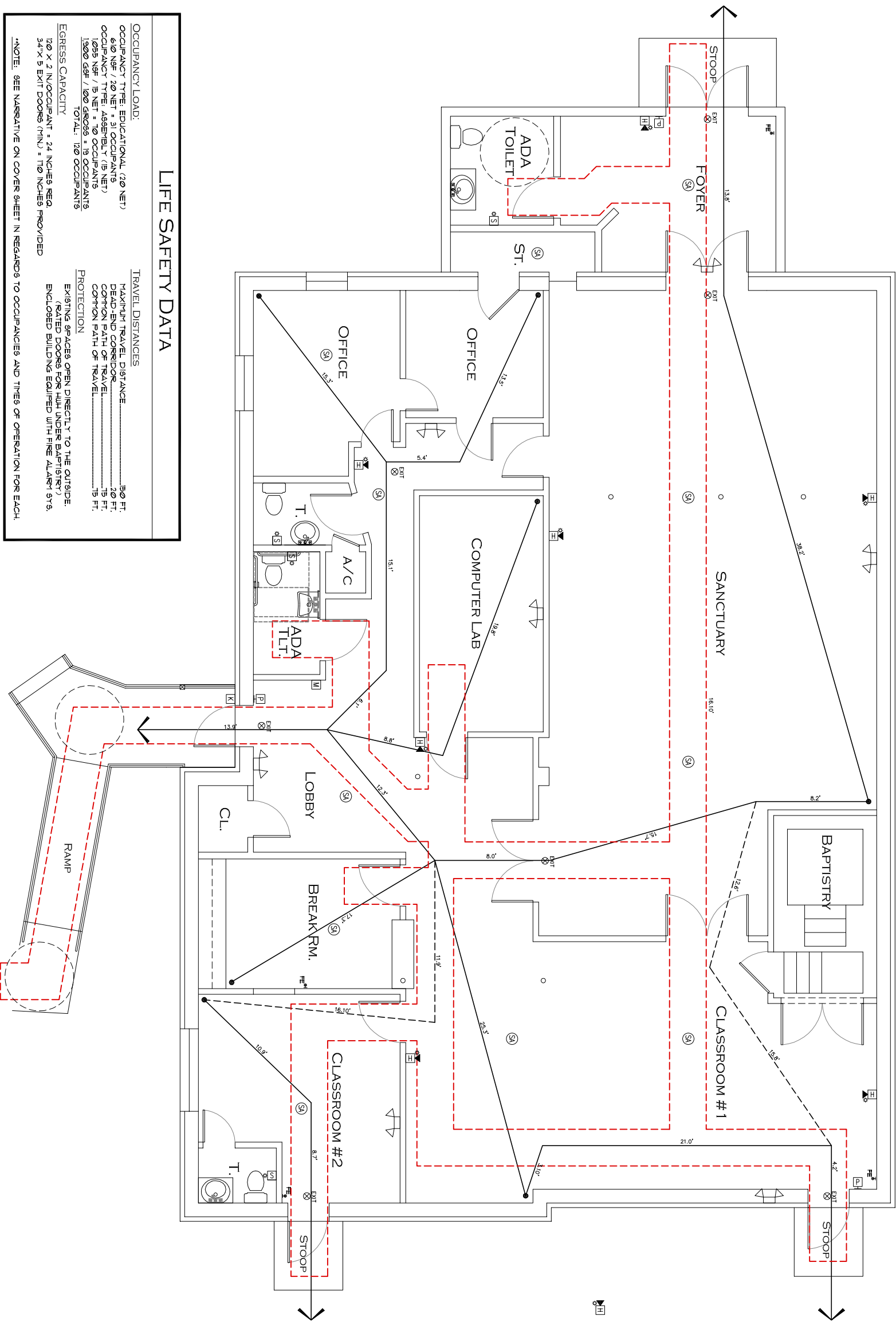

### LIFE SAFETY DATA

**OCCUPANCY LOAD:**

OCCUPANCY TYPE: EDUCATIONAL (20 NET)  
 610 NSF / 20 NET = 31 OCCUPANTS  
 OCCUPANCY TYPE: ASSEMBLY (15 NET)  
 1055 NSF / 15 NET = 70 OCCUPANTS  
 1900 NSF / 100 GROSS = 19 OCCUPANTS  
 TOTAL: 120 OCCUPANTS

**EGRESS CAPACITY**

120 X 2 IN. OCCUPANT = 24 INCHES REQ.  
 34" X 5 EXIT DOORS (MIN) = 170 INCHES PROVIDED

\*NOTE: SEE NARRATIVE ON COVER SHEET IN REGARDS TO OCCUPANCIES AND TIMES OF OPERATION FOR EACH.

**TRAVEL DISTANCES**

MAXIMUM TRAVEL DISTANCE.....150 FT.  
 DEAD-END CORRIDOR.....20 FT.  
 COMMON PATH OF TRAVEL.....15 FT.  
 PROTECTION

EXISTING SPACES OPEN DIRECTLY TO THE OUTSIDE.  
 (RATED DOORS FOR HIGH UNDER BAPTISTRY)  
 ENCLOSED BUILDING EQUIPPED WITH FIRE ALARM SVS.

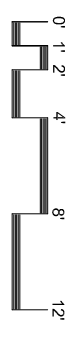

DO NOT SCALE DRAWINGS  
 VERIFY ALL EXISTING CONDITIONS,  
 NOTIFY ARCHITECT OF ANY DISCREPANCIES  
 IMMEDIATELY.



**BRIAN LAMBERT ARCHITECT**

210 CREWILLA DRIVE  
 FORT WALTON BEACH FL 32548  
 PHONE: 850-543-5274  
 E-MAIL: LAMBERT780@EARTHLINK.NET

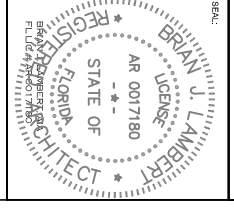

COPIRIGHT: These plans and the ideas herein including digital information are the property of Brian J. Lambert, AIA and are not to be reproduced, copied, stored in a retrieval system, or used in any form or manner without the express written permission and consent of Brian J. Lambert, AIA

ADDITION AND RENOVATIONS TO:  
**AGAPE CHRISTIAN SCHOOL**  
 OKALOOSA COUNTY, FLORIDA

APPROVED BY: \_\_\_\_\_

REVISIONS: \_\_\_\_\_

SHEET TITLE: LIFE SAFETY PLAN

DATE: 7/10/18 FILE: \_\_\_\_\_

DRAWING NUMBER: \_\_\_\_\_

**LS-1.0**

SHEET OF

A 1 SCALE: 1/4"=1' 1 2 3 4 5 6 7 8 9 10