

**BRIAN LAMBERT  
ARCHITECT**

210 CREWILLA DRIVE  
FORT WALTON BEACH FL 32548  
PHONE: 850-543-5274  
E-MAIL: LAMBERT780@EARTHLINK.NET

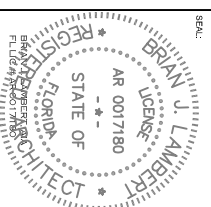

DATE: 7/10/18  
DRAWING NUMBER: D-1.0

PROJECT TITLE:

ADDITION AND RENOVATIONS TO:  
**AGAPE CHRISTIAN SCHOOL**  
OKALOOSA COUNTY, FLORIDA

APPROVED BY:  
REVISIONS:  
SHEET TITLE:  
**DEMOLITION PLAN  
EXISTING**

DATE: 7/10/18  
DRAWING NUMBER:  
**D-1.0**  
SHEET OF

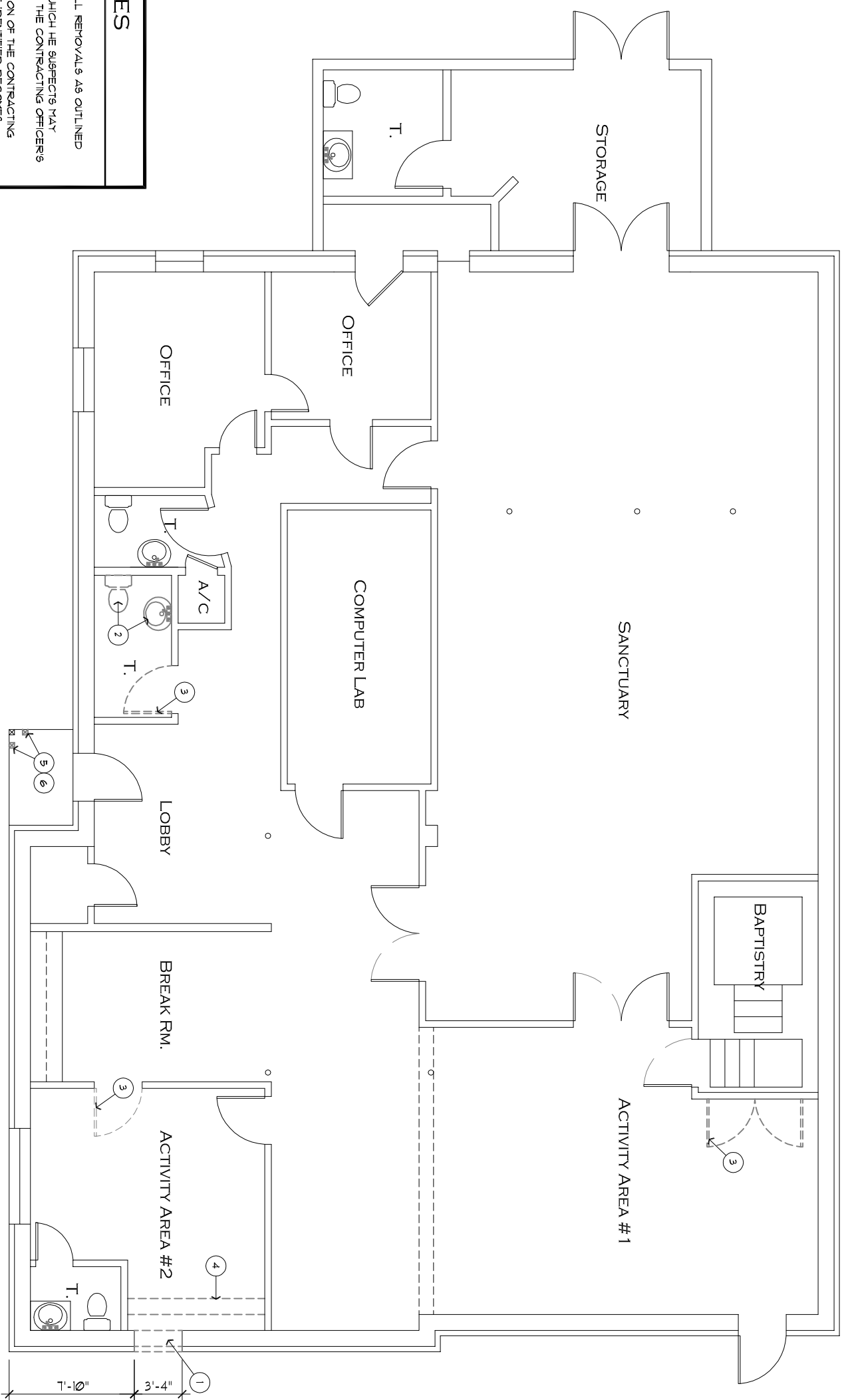

**DEMOLITION NOTES**

- GENERAL:
- THE GENERAL CONTRACTOR SHALL BE RESPONSIBLE FOR ALL REMOVALS AS OUTLINED OR REQUIRED TO ACCOMPLISH THE NEW WORK.
  - IF THE GENERAL CONTRACTOR ENCOUNTERS ANY MATERIAL WHICH HE SUSPECTS MAY CONTAIN ASBESTOS OR LEAD BASE PAINT, HE SHALL NOTIFY THE CONTRACTING OFFICER'S REPRESENTATIVE IMMEDIATELY.
  - ANY EQUIPMENT NOTED SHALL BE REMOVED AT THE DIRECTION OF THE CONTRACTING OFFICER'S REPRESENTATIVE. ALL REMAINING EQUIPMENT NOT IDENTIFIED BECOMES PROPERTY OF THE GENERAL CONTRACTOR.
  - THE GENERAL CONTRACTOR SHALL COORDINATE DEMO/RELOCATION OF ELEC. CIRCUITS W/ ELEC. CONTRACTOR - VERIFY POWER IS DISCONNECTED PRIOR TO ANY DEMOLITION.
  - THE GENERAL CONTRACTOR SHALL VERIFY ALL FIELD CONDITIONS BEFORE BEGINNING WORK. REPORT ANY INCONSISTENCIES TO ARCHITECT.

ARCHITECTURAL NOTES:

- 1 REMOVE EXISTING WALLS WHERE INDICATED. TERMINATE ANY IN-WALL ELECTRICAL CIRCUITS FOR RE-USE AND PROVIDE A CLEAN AND FLUSH SURFACE AT WALL INTERSECTIONS FOR NEW FRAMING.
- 2 REMOVE EXISTING PLUMBING FIXTURES WHERE INDICATED AND RELOCATE ACCORDINGLY.
- 3 REMOVE EXISTING DOOR AND DOOR FRAMES AS INDICATED.
- 4 REMOVE EXISTING CABINET AND SHELVING AS INDICATED.
- 5 REMOVE EXISTING 4X4 WOOD COLUMN AS INDICATED.
- 6 REMOVE EXISTING CONCRETE AS REQUIRED FOR INSTALLATION OF NEW ADA RAMP.



DO NOT SCALE DRAWINGS  
VERIFY ALL EXISTING CONDITIONS,  
NOTIFY ARCHITECT OF ANY DISCREPANCIES  
IMMEDIATELY.

**AS-BUILT EXISTING PLAN**

SCALE: 1/4"=1'

